

2-6 Clarinet scale patterns/The Fishin' Hole

(theme from the 1960s Andy Griffith Show)

in 9 major keys

C Major (lower octave)

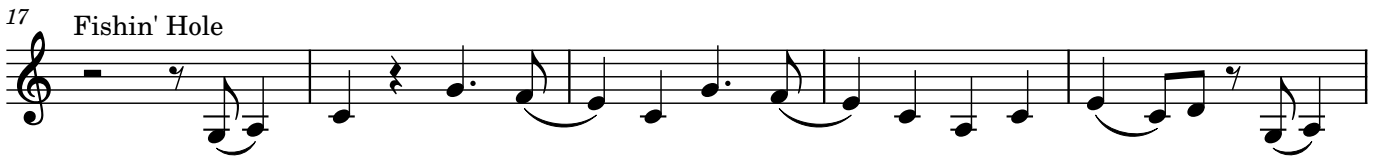

51 G Major

76 D Major

101 A Major (lower octave)

4

176 F Major (lower octave)

201 F Major (upper octave)

226 Bb Major (lower octave)

6 Ab Major (upper octave)

301 R L R R L R LR *R L R

309 L R L R L

317

322

326 Ab Major (lower octave)

326

334

342 R L R R L R

347 R L R R L R