

2-6.5 Clarinet scale patterns/'The Fishin' Hole
(theme from the 1960s Andy Griffith Show)
in 7 major keys

C Major (lower octave)

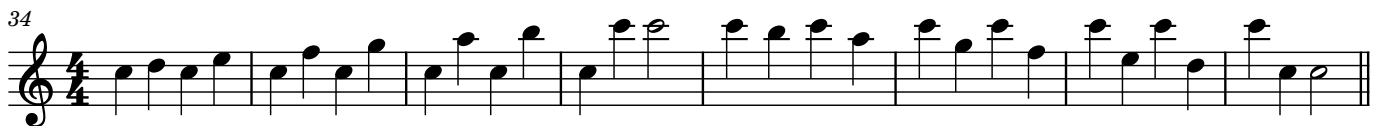
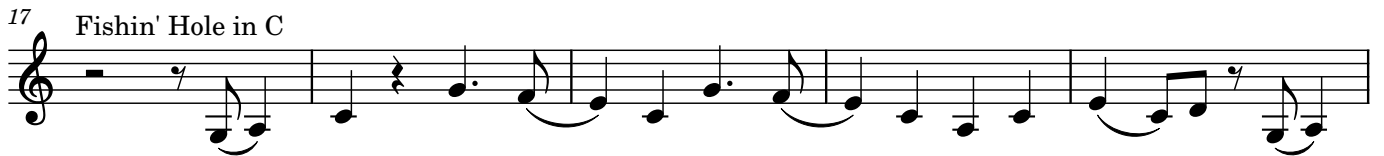

51 G Major (low octave)

67 Fishin' Hole in G

76 G Major (upper octave)

92 D Major

108 Fishin' Hole in D

117 A Major (lower octave)

133 Fishin' Hole in A

4

142 A Major (upper octave)

192 F Major (upper octave)

217 Bb Major (lower octave)

233 Fishin' Hole in Bb

6

242 Bb Major (upper octave)

